

PROPOSED CONSTRUCTION OF A RESIDENTIAL BUILDING FOR MR. A. VARAPRASADA RAO IN PLOT NO 61, S.NO 206/2 AT SRI SHANMUGA NAGAR, NO1 MANNIVAKKAM VILLAGE, KATTANKOLATHUR PANCHAYATUNION, CHENGALPATTU TALUK & DIST.

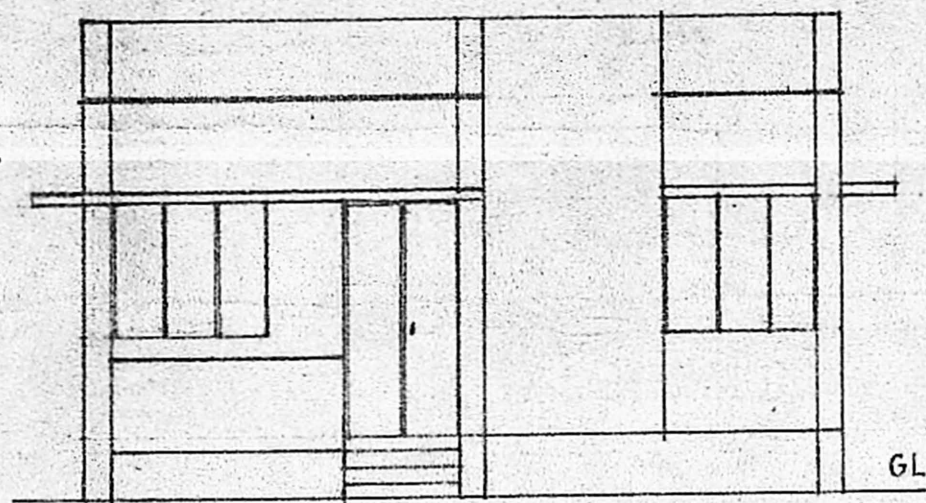

ELEVATION

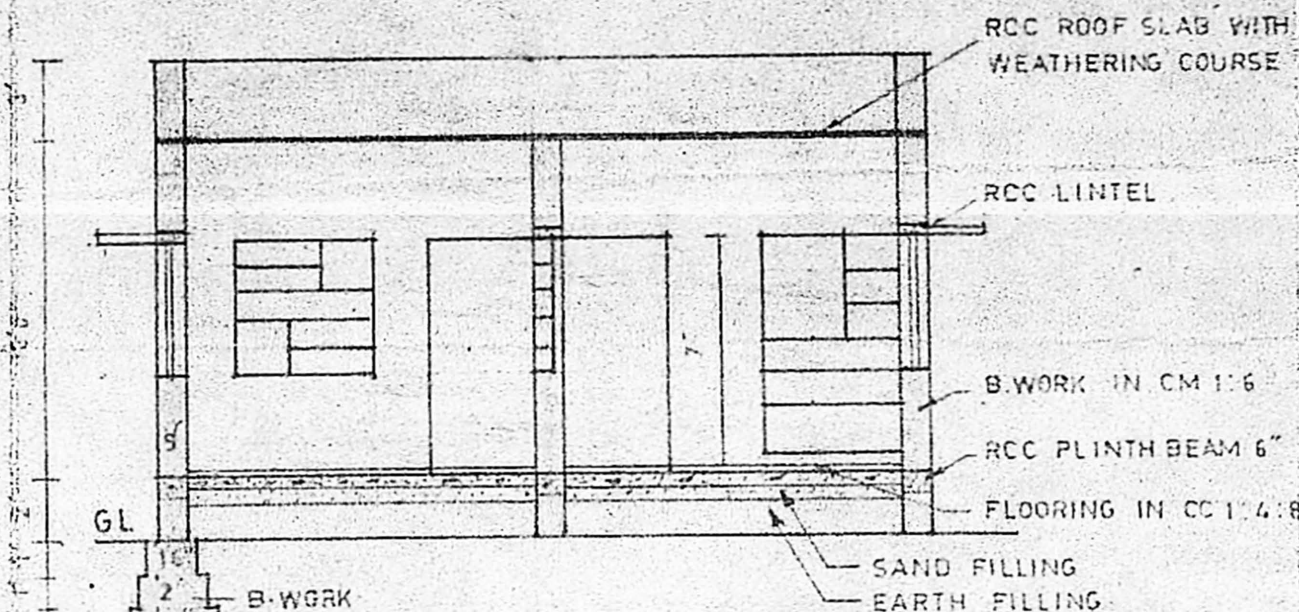

SECTION AA

TYPICAL FOUNDATION DETAIL

9' 6'3" 9' 3'0" 9' 2'3" 9' 5'0" 9' 1'9"

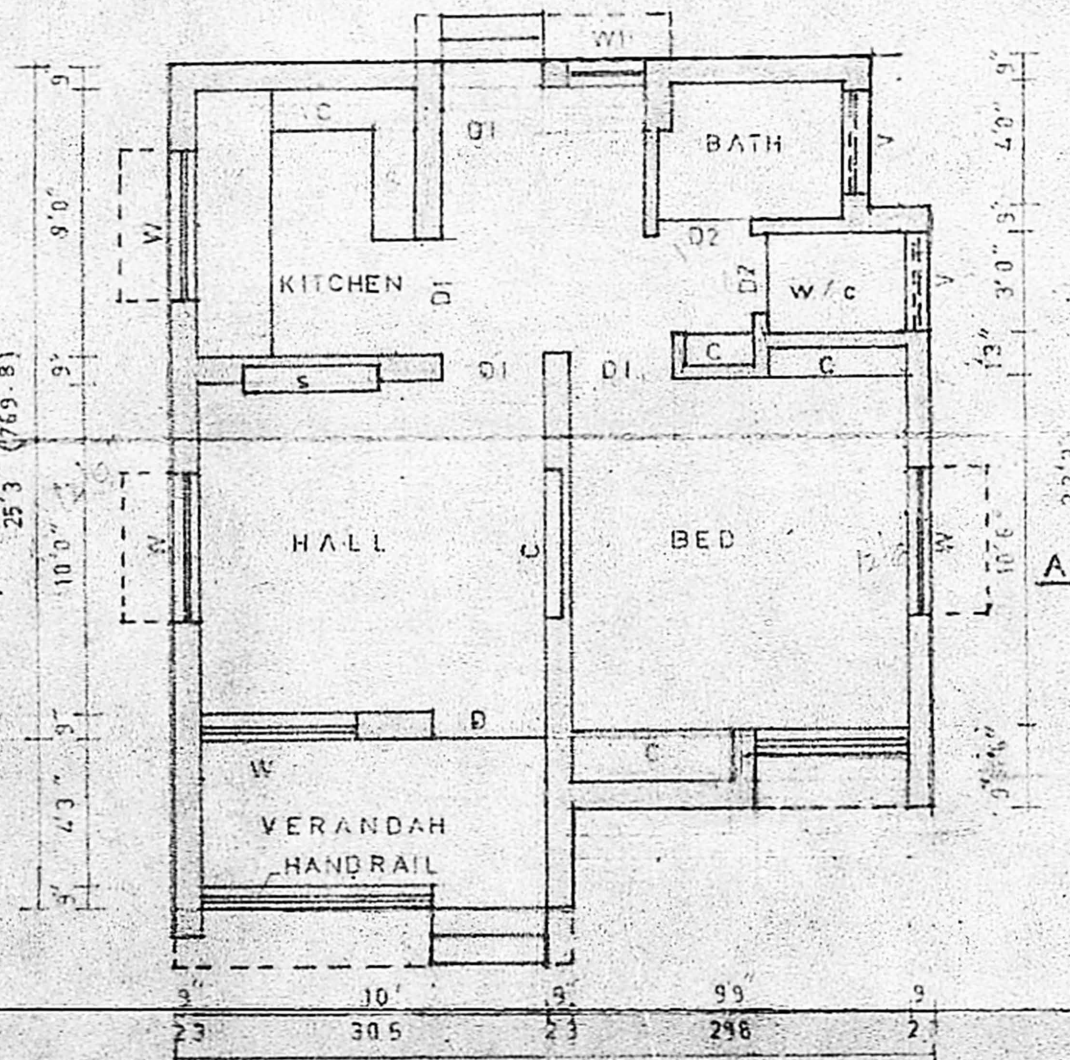

PLAN

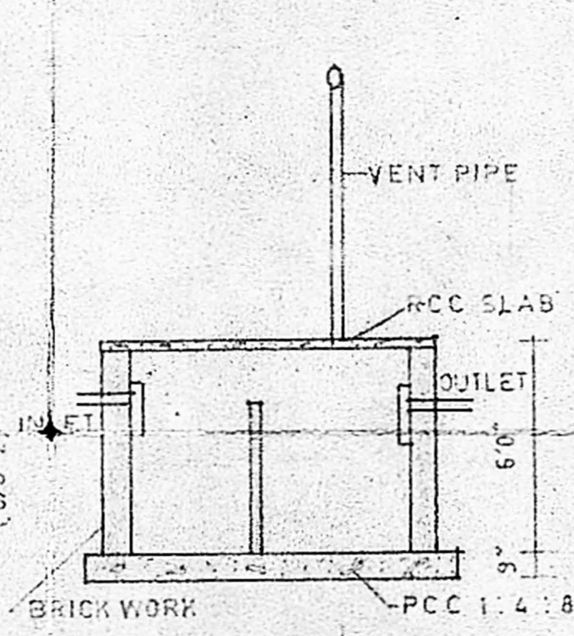

DETAILS OF SEPTIC TANK

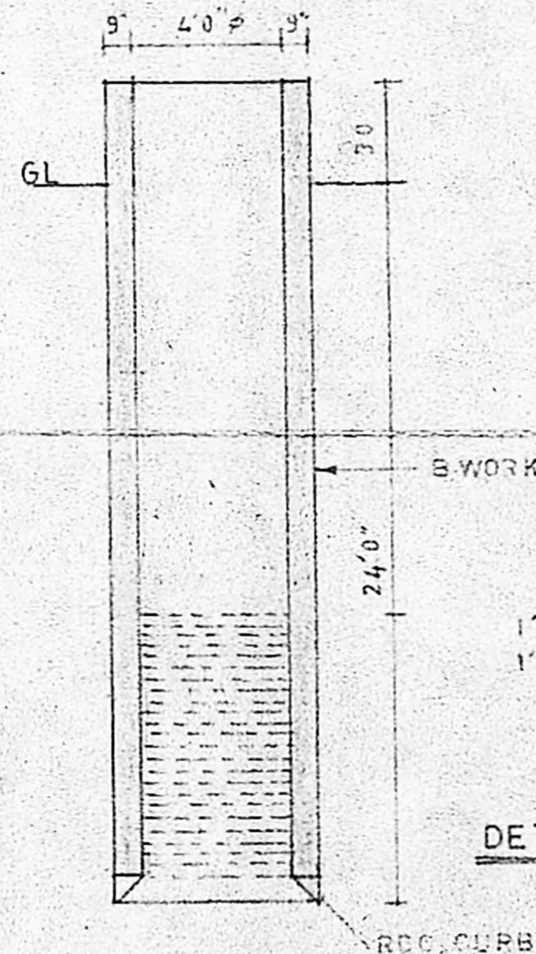

DETAILS OF WELL

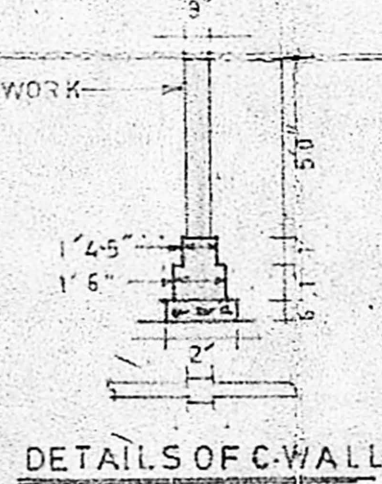

DETAILS OF C-WALL

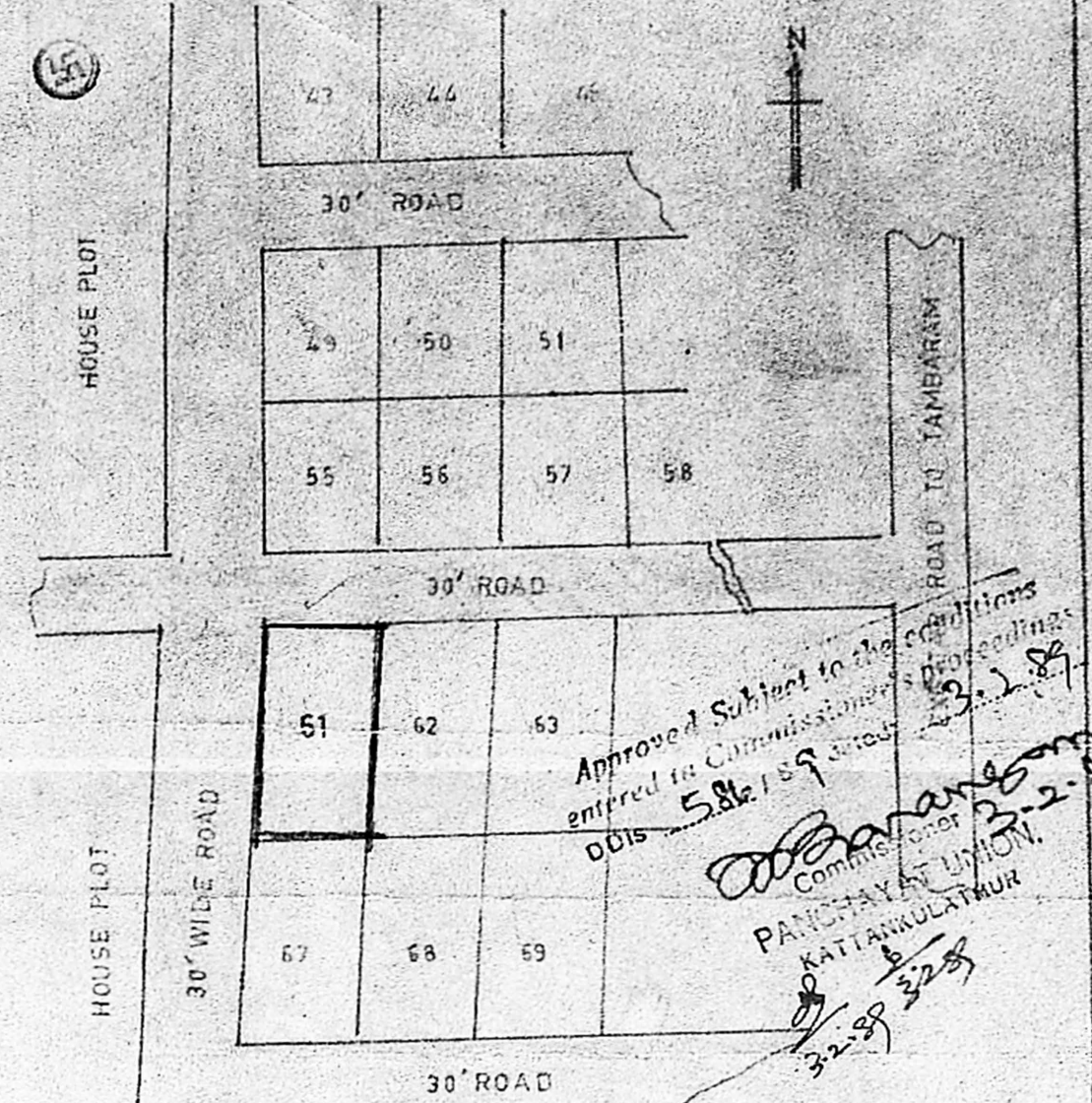

KEY PLAN

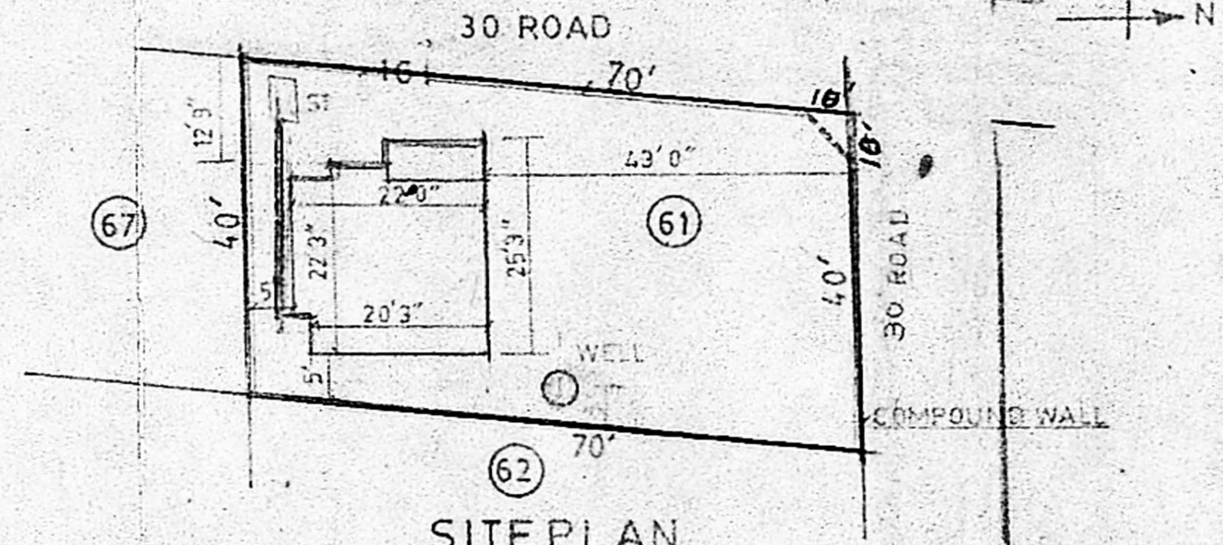

SITE PLAN

SCHEDULE OF JOINERY		SPECIFICATION	
D	DOOR (PANELLED) 3'3" X 7'0"	PCC 1:4:8 FOR FOUNDATION	
D1	DOOR 3'0" X 7'0"	BRICK WORK IN CM 1:5	
D2	DOOR 2'6" X 6'6"	PLASTERING IN CM 1:5	
W	WINDOW (GLAZING) 4'6" X 4'0"	ALL RCC ITEMS ARE IN 1:2:4	
W1	WINDOW 2'3" X 4'0"	FLOORING WITH CEMENT FINISH IN CM 1:5	
V	VENTILATOR 3'0" X 2'0"	WEATHERING COURSE LAID TO SLOPE	

SCALE 1:60

AREA OF THE PLOT 2800 Sq. Feet [260.129 sq.m]
 BUILT UP AREA 509 Sq. Feet [47.292 sq.m]

V. MURUGAN
 Licensed Surveyor Class-II-273
 Corporation of Madras
 34, SADASIVA METHA STREET,
 METHA NAGAR,
 MADRAS 600 022.

INDEX

PROPOSED
SITE BOUNDARY
ROAD
DRAINAGE

Phone: **V. MURUGAN**
 Licensed Surveyor Class-II-273
 Corporation of Madras
 34, SADASIVA METHA STREET,
 METHA NAGAR,
 MADRAS 600 022
LICENSED SURVEYOR

(A. VARAPRASADA RAO)
 OWNER

Approved Subject to the conditions entered in Commissioner's proceedings D.O. No. 582/159 dated 23-2-89
Commissioner
PANCHAYAT UNION,
KATTANKOLATHUR
 3-2-89